

TRACT No 182

LEGEND

- INDICATES 3/4 IN. DIA. IRON PIPE TAGGED L.S. 3606 SET ON THIS SURVEY.
  - INDICATES IRON PIPE TAGGED C.S.H.D. FOUND ON THIS SURVEY.
  - ★ INDICATES 3/4 IN. REBAR TAGGED L.S. 3110 AS PER SUBN. 3-16 FOUND ON THIS SURVEY.
- BEARINGS ARE BASED ON RANCHO CALAVERAS SUBDIVISION BOOK 3, PAGE 16!
- REM - INDICATES RECORD & MEASURED DATA AS PER SUBN. 3-16.

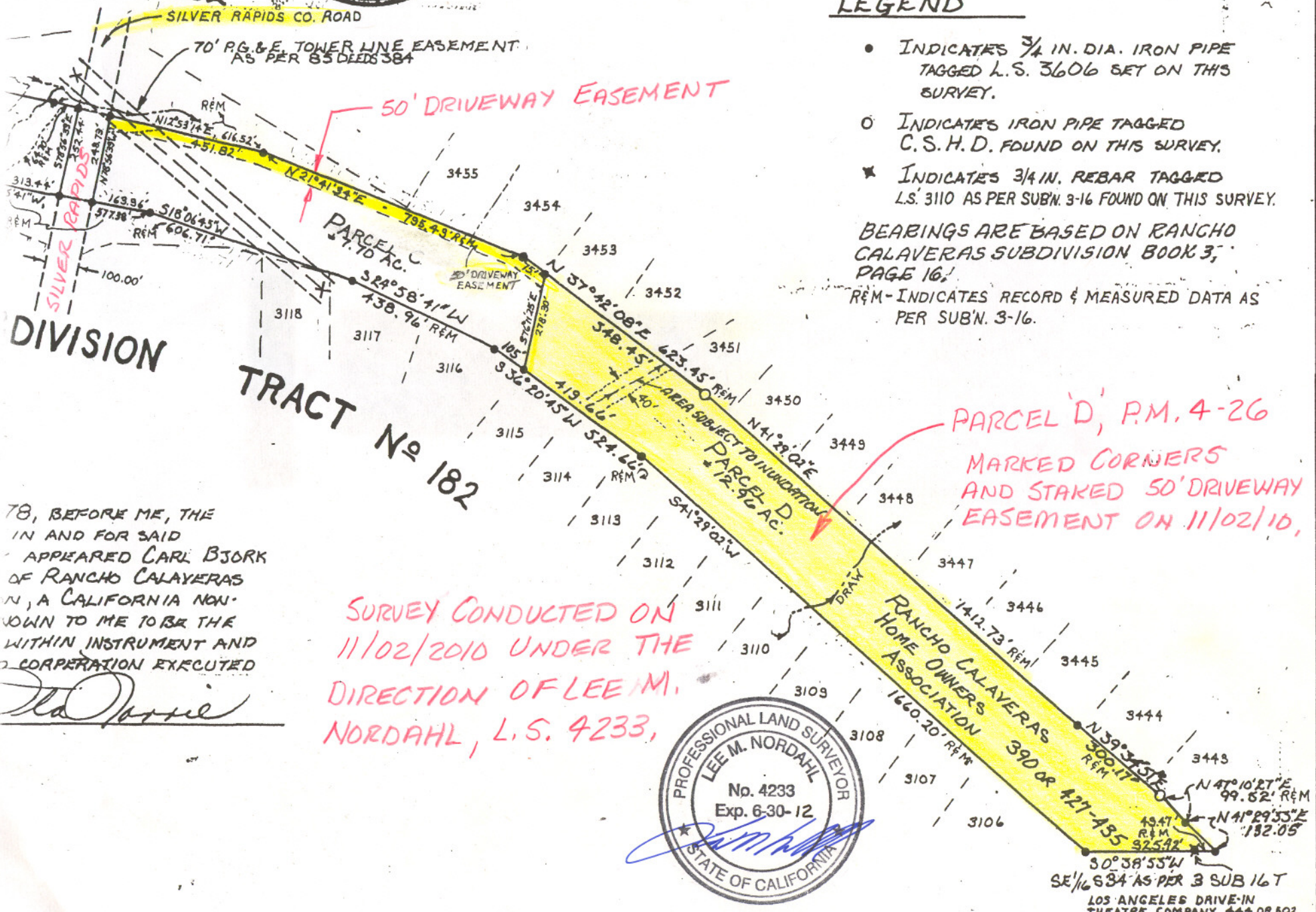

DIVISION TRACT No 182

PARCEL D, P.M. 4-26 MARKED CORNERS AND STAKED 50' DRIVEWAY EASEMENT ON 11/02/10,

TO, BEFORE ME, THE  
 IN AND FOR SAID  
 APPEARED CARL BJORK  
 OF RANCHO CALAVERAS  
 N, A CALIFORNIA NON-  
 DOWN TO ME TO BE THE  
 WITHIN INSTRUMENT AND  
 COOPERATION EXECUTED

*Lee M. Nordahl*

SURVEY CONDUCTED ON 11/02/2010 UNDER THE DIRECTION OF LEE M. NORDAHL, L.S. 4233,

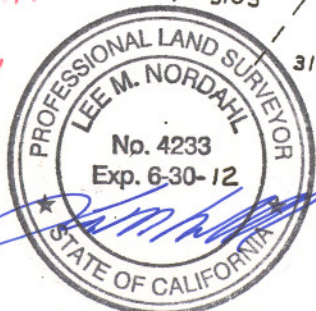

LOS ANGELES DRIVE-IN THEATRE COMPANY 444 OR 502