



Angels Camp
 977 Country Lane
 \$177,600
 #110531



Valley Springs
 79 California
 \$79,500
 #110493



Mountain Ranch
 5480 Old Emigrant
 Trl E
 \$164,900
 #110439

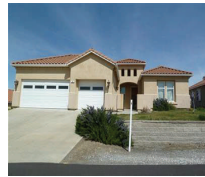

Copperopolis
 36 Aphrodite Ct.
 \$205,900
 #11025401-ML



Murphys
 3200 San Domingo
 \$2,800,000
 #090482



Avery
 503 Sheep Ranch
 \$189,900
 #110032



San Andreas
 2901 Willow Creek
 Rd.
 \$244,900
 #101967



Angels Camp
 1265 Annalee
 \$74,900
 #110486



Camp Connell
 44 Campbell Ln
 \$146,000
 #110208



Arnold
 1775 4th
 \$149,900
 #110605



Copperopolis
 4678 Bayview
 \$129,000
 #091580



Hathaway Pines
 105 Horseshoe
 \$119,500
 #110234



Angels Camp
 837 Selkirk Ranch
 \$215,000
 #110035



Mokelumne Hill
 8500 Lafayette
 \$114,900
 #101900



Valley Springs
 3286 Crowell
 \$87,900
 #110718



Wilseyville
 4384 Railroad Flat
 Rd.
 \$55,000
 #110424



Railroad Flat
 1431 David
 \$124,900
 #102151



Valley Springs
 2809 Heinemann
 \$79,900
 #110499



Angels Camp
 273 Smith Flat
 \$609,900
 #110717



Copperopolis
 4988 Pueblo
 \$110,900
 #110359



Angels Camp
 340 Bennett
 \$86,900
 #110306



Mountain Ranch
 7580 Doster Road
 \$129,500
 #110052



Valley Springs
 9799 Scenic Val-
 ley Rd
 \$153,900
 #110664



Angels Camp
 280 Clifton
 \$126,500
 #102094



Foreclosures!



Avery
 5600 Segale Rd.
 \$155,900
 #110690



Valley Springs
 3438 Huckleberry
 Ln.
 \$86,500
 #11015471-ML



Copperopolis
 1346 Knolls Drive
 \$299,900
 #11024104-ML



Valley Springs
 180 Gold Dust
 \$158,000
 #110624

Century 21 Tri-Dam Realty, Inc #00896155
80 S. Main Street Angels Camp 209-736-5930 www.angelscamprealestate.com
6 California Street Valley Springs 209-772-1323 www.century21tri-dam.com



Valley Springs
 2919 Hwy. 26
 \$62,700
 #110010



Arnold
 1330 Shady Cir.
 \$124,900
 #110212



Copperopolis
 2470 Choctaw
 \$120,000
 #091665



Commercial

San Andreas
 52 Main Street
 \$149,900
 #102054



Vallecito
 7557 Airola
 \$539,900
 #110328



Twain Harte
 23548 Ontario
 \$179,000
 #102311



Mountain Ranch
 6851 Quartz Mine
 \$199,900
 #11015660-ML

PHOTO NOT AVAILABLE

Angels Camp
 4504 Filly
 \$124,900
 #110661



Copperopolis
 265 Mitchell Lake
 \$240,900
 #110303



Angels Camp
 411 Perlina Terrace
 \$471,240
 #110691



Avery
 311 Blue Bird
 \$139,900
 #110658



San Andreas
 455 Alfreda
 \$85,500
 #110547



Angels Camp
 1275 Annalee
 \$47,900
 #110688



Angels Camp
 1335 Love Street
 \$125,500
 #110453



Arnold
 1813 Fairway Dr.
 \$133,000
 #102264



32.63 Acre Lot

Murphys
 1104 Utica Powerhouse Rd.
 \$100,000
 #100954



Camp Connell
 218 Creekside
 \$124,900
 #102261



Copperopolis
 4952 Fong
 \$140,000
 #091668



Arnold
 1616 Blagen
 \$159,900
 #101978



Mountain Ranch
 4502 Railroad Flat
 \$162,900
 #110070



Angels Camp
 690 Kirby
 \$70,000
 #110707



San Andreas
 262 High School St.
 \$49,900
 #110534



Mokelumne Hill
 11455 Hwy. 26
 \$145,900
 #110400



Valley Springs
 1089 Mockingbird Hill
 \$180,900
 #110638



Wallace
 1 Cormorant
 \$205,900
 #110051



Arnold
 145 Mill Creek
 \$117,500
 #102152



Copperopolis
 3710 Arrowhead
 \$159,900
 #110653



Mountain Ranch
 9768 Wendell Rd.
 \$270,900
 #110461



Copperopolis
 4991 Yuma
 \$109,900
 #110329



Angels Camp
 997 Mark Twain
 \$215,900
 #10063981-ML